



Lifespan *news*

VOTER SURVEY

Lifespan sent the following nine-question survey to each candidate for Governor, U.S. House of Representatives, Michigan Senate, Michigan House of Representatives, Appeals, Circuit, District and Probate Judicial offices, County Commissioner and various local city and township offices in Wayne, Oakland, Macomb and Livingston Counties.

1. The 1973 U.S. Supreme Court *Roe v. Wade* decision allows for abortion for any reason, even as a method of birth control, even in the late stages of pregnancy. Do you **SUPPORT** the reversal of this decision?
2. Do you **SUPPORT** a law banning partial-birth abortions, except to prevent the death of the mother?
3. Some public funds are used for abortions or abortion referral. Do you **OPPOSE** the use of public funds for abortion or abortion referral, except to prevent the death of the mother?
4. Human embryonic stem cells and human fetal tissue are used in some medical experimentation which has no beneficial effects for the fetus. Would you **SUPPORT** legislation that would prohibit the use of embryonic stem cells and fetal tissue in such experiments?
5. Would you **SUPPORT** a law banning so-called “reproductive cloning”—cloning meant to result in the birth of a baby?
6. Knowing that the removal of stem cells from human embryos results in the death of those embryos, would you **SUPPORT** a law banning so-called “therapeutic cloning” (somatic cell nuclear transfer)?
7. Do you **OPPOSE** laws allowing assisted suicide?
8. Do you **SUPPORT** honoring the wishes of patients who want life-saving treatment (including food and water) regardless of their degree of disability, age and “quality of life”?
9. Do you **SUPPORT** legislation that would protect health care professionals from being forced to distribute medications or provide medical care that violates their moral or religious beliefs?

NOTE: Lifespan is not a political organization and does not endorse candidates for election. We have surveyed the candidates as a service to our members. The questionnaires are on file at Lifespan’s Main Office for your perusal. If you need further verification on a candidate’s stand on these or other issues, please contact the candidate directly.

Inside:

- **District Index**
page 2
- **Wayne County**
pages 3-7
- **Oakland County**
pages 8-11
- **Election Calendar**
page 11
- **Macomb County**
pages 12-14
- **Livingston County**
page 15
- **Jeopardy Games and LIFE CHAIN**
page 18
- **Legislative Breakfast**
back page

GOVERNMENTAL UNIT	C	SS	SH	AC	CC	DC
WAYNE COUNTY	11, 13-15	1-8	1-23	1	3	16-36 (incl. 32A)
Allen Park City	14	8	14, 16	1	3	16-36 (32A)
Belleville City	11	7	21	1	3	16-36 (32A)
Brownstown Twp.	15	7	23	1	3	16-36 (32A)
Canton Twp.	11	7	20, 21	1	3	16-36 (32A)
Dearborn City	14, 15	3	11, 15	1	3	16-36 (32A)
Dearborn Heights City	11, 15	5	16, 17	1	3	16-36 (32A)
Detroit City	13, 14	1-4	1-12	1	3	16-36 (32A)
Ecorse City	13	8	14	1	3	16-36 (32A)
Flat Rock City	15	7	23	1	3	16-36 (32A)
Garden City	11	6	16	1	3	16-36 (32A)
Gibraltar City	14	7	23	1	3	16-36 (32A)
Grosse Ile Twp.	14	7	23	1	3	16-36 (32A)
Grosse Pointe City	13	2	1	1	3	16-36 (32A)
Grosse Pointe Twp.	13	2	1	1	3	16-36 (32A)
Grosse Pointe Farms City	13	2	1	1	3	16-36 (32A)
Grosse Pointe Park City	13	2	1	1	3	16-36 (32A)
Grosse Pointe Woods City	13	2	1	1	3	16-36 (32A)
Hamtramck City	14	2	5	1	3	16-36 (32A)
Harper Woods City	13	2	1	1	3	16-36 (32A)
Highland Park City	14	2	5	1	3	16-36 (32A)
Huron Twp.	15	7	23	1	3	16-36 (32A)
Inkster City	15	5	16	1	3	16-36 (32A)
Lincoln Park City	13	8	14	1	3	16-36 (32A)
Livonia City	11	6	17, 19	1	3	16-36 (32A)
Melvindale City	14	8	14	1	3	16-36 (32A)
Northville City	11	7	20	1	3	16-36 (32A)
(also See Oakland Co.)						
Northville Twp.	11	7	20	1	3	16-36 (32A)
Plymouth City	11	7	20	1	3	16-36 (32A)
Plymouth Twp.	11	7	20	1	3	16-36 (32A)
Redford Twp.	11	6	17	1	3	16-36 (32A)
River Rouge City	13	3	14	1	3	16-36 (32A)
Riverview City	14	8	13	1	3	16-36 (32A)
Rockwood City	15	7	23	1	3	16-36 (32A)
Romulus City	15	8	22	1	3	16-36 (32A)
Southgate City	14	8	13	1	3	16-36 (32A)
Sumpter Twp.	15	7	23	1	3	16-36 (32A)
Taylor City	15	8	22	1	3	16-36 (32A)
Trenton City	14	7	13	1	3	16-36 (32A)
Van Buren Twp.	11	7	21	1	3	16-36 (32A)
Wayne City	11	8	20	1	3	16-36 (32A)
Westland City	11	6	18	1	3	16-36 (32A)
Woodhaven City	15	7	23	1	3	16-36 (32A)
Wyandotte City	13	8	13	1	3	16-36 (32A)

GOVERNMENTAL UNIT	C	SS	SH	AC	CC	DC
MACOMB COUNTY	10, 12	9-11	24, 25, 28, 30-33, 36, 42	2	16	37, 39, 40, 41A, 41B, 42
Armada Twp.	10	11	32	2	16	37, 39-42
Bruce Twp.	10	11	36	2	16	37, 39-42
Center Line City	12	9	28	2	16	37, 39-42
Chesterfield Twp.	10	11	32	2	16	37, 39-42
Clinton Twp.	12	10	31, 33	2	16	37, 39-42
Eastpointe City	12	9	42	2	16	37, 39-42
Fraser City	12	9	31, 42	2	16	37, 39-42
Harrison Twp.	10	11	24	2	16	37, 39-42
Lake Twp.	12	9	24	2	16	37, 39-42
Lenox Twp.	10	11	32	2	16	37, 39-42
Macomb Twp.	10	11	33	2	16	37, 39-42
Memphis City	10	11	32	2	16	37, 39-42
(see also St. Clair Co.)						
Mt. Clemens City	12	11	31	2	16	37, 39-42
New Baltimore	10	11	32	2	16	37, 39-42
Ray Twp.	10	11	33	2	16	37, 39-42
Richmond City	10	11	32	2	16	37, 39-42
(see also St. Clair Co.)						
Richmond Twp.	10	11	32	2	16	37, 39-42
Roseville City	12	10	42	2	16	37, 39-42
Shelby Twp.	10	11	36	2	16	37, 39-42
St. Clair Shores City	12	9	24	2	16	37, 39-42
Sterling Heights City	10, 12	10	25, 30	2	16	37, 39-42
Utica City	10	10	30	2	16	37, 39-42
Warren City	12	9	25, 28	2	16	37, 39-42
Washington Twp.	10	11	36	2	16	37, 39-42

GOVERNMENTAL UNIT	C	SS	SH	AC	CC	DC
LIVINGSTON COUNTY	8	22	47, 66	4	44	53
Cohoctah Twp.	8	22	47	4	44	53
Conway Twp.	8	22	47	4	44	53
Deerfield Twp.	8	22	47	4	44	53
Hamburg Twp.	8	22	47	4	44	53
Handy Twp.	8	22	47	4	44	53
Hartland Twp.	8	22	47	4	44	53
Howell City	8	22	47	4	44	53
Howell Twp.	8	22	47	4	44	53
Iosco Twp.	8	22	47	4	44	53
Marion Twp. (part)	8	22	47	4	44	53
Putnam Twp.	8	22	47	4	44	53
Tyrone Twp.	8	22	47	4	44	53
Unadilla Twp.	8	22	47	4	44	53
Balance of County	8	22	66	4	44	53

Michigan Legislative Index

Michigan Congressional
State Senate
State House of Representatives
Court of Appeals
Circuit Court
District Court

Codes for District Numbers:

C = Congressional District No.

SS = State Senate District No.

SH = State House of Representatives District No.

AC = Appeals Court District No. (11/07/02)

CC = Circuit Court Circuit No.

DC = District Court No.

To locate your Congressperson, State Senator, State Representative or appropriate court, use the lists on this page. If your city is in more than one district, call your county or city clerk or the Elections Bureau of the Michigan Department of State at **517-373-2540** or see the website at www.michigan.gov.sos

Source: A Citizen's Guide to State Government
2005-2006 Michigan Legislature

GOVERNMENTAL UNIT	C	SS	SH	AC	CC	DC
OAKLAND COUNTY	8, 9, 11, 12	12-15, 26	26, 27, 29, 35, 37-41, 43-46, 66	2	6	43, 44, 45A, 45B, 46-48, 50-53
Addison Twp.	8	12	48	2	6	43-48, 50-52
Auburn Hills City	9	12	29	2	6	43-48, 50-52
Berkley City	9	13	27	2	6	43-48, 50-52
Birmingham City	9	13	40	2	6	43-48, 50-52
Bloomfield Hills City	9	13	40	2	6	43-48, 50-52
Bloomfield Twp.	9	13	40	2	6	43-48, 50-52
Brandon Twp.	8	26	46	2	6	43-48, 50-52
Clawson City	9	13	41	2	6	43-48, 50-52
Commerce Twp.	11	15	39	2	6	43-48, 50-52
Farmington City	9	14	37	2	6	43-48, 50-52
Farmington Hills City	9	14	37	2	6	43-48, 50-52
Ferdale City	12	14	27	2	6	43-48, 50-52
Groveland Twp.	8	26	46	2	6	43-48, 50-52
Hazel Park City	12	14	27	2	6	43-48, 50-52
Highland Twp.	11	15	44	2	6	43-48, 50-52
Holly Twp.	8	15	46	2	6	43-48, 50-52
Huntington Woods City	12	14	27	2	6	43-48, 50-52
Independence Twp.	8	12	44	2	6	43-48, 50-52
Keego Harbor City	9	12	40	2	6	43-48, 50-52
Lake Angelus City	9	12	43	2	6	43-48, 50-52
Lathrup Village City	12	14	35	2	6	43-48, 50-52
Lyon Twp.	11	15	38	2	6	43-48, 50-52
Madison Heights City	12	13	26	2	6	43-48, 50-52
Milford Twp.	11	15	66	2	6	43-48, 50-52
Northville City	11	15	38	2	6	43-48, 50-52
(also see Wayne Co.)						
Novi City	11	15	38	2	6	43-48, 50-52
Novi Twp.	11	15	38	2	6	43-48, 50-52
Oakland Twp.	9	12	45	2	6	43-48, 50-52
Oak Park City	12	14	27, 35	2	6	43-48, 50-52
Orchard Lake Village City	9	15	40	2	6	43-48, 50-52
Orion Twp.	8, 9	12	46	2	6	43-48, 50-52
Oxford Twp.	8	12	46	2	6	43-48, 50-52
Pleasant Ridge City	12	14	27	2	6	43-48, 50-52
Pontiac City	9	12	29	2	6	43-48, 50-52
Rochester City	9	12	45	2	6	43-48, 50-52
Rochester Hills City	9	12	45	2	6	43-48, 50-52
Rose Twp.	8	15	46	2	6	43-48, 50-52
Royal Oak City	9, 12	13	26	2	6	43-48, 50-52
Royal Oak Twp.	12	14	35	2	6	43-48, 50-52
Southfield City	12	14	35	2	6	43-48, 50-52
Southfield Twp.	9	14	40	2	6	43-48, 50-52
South Lyon City	11	15	38	2	6	43-48, 50-52
Springfield Twp.	8	26	44	2	6	43-48, 50-52
Sylvan Lake City	9	12	40	2	6	43-48, 50-52
Troy City	9	13	41	2	6	43-48, 50-52
Village of Clarkston City	8	12	44	2	6	43-48, 50-52
Walled Lake City	11	15	38	2	6	43-48, 50-52
Waterford Twp.	9, 11	26	43	2	6	43-48, 50-52
West Bloomfield Twp.	9, 12, 15	12, 15	39, 43	2	6	43-48, 50-52
White Lake Twp.	11	15	44	2	6	43-48, 50-52
Wixom City	11	15	38	2	6	43-48, 50-52

WAYNE COUNTY



Candidate Questionnaire Responses

KEY: Y = YES N = NO q = with qualifications/comments (call Lifespan 248-478-8878)

CANDIDATE	1	2	3	4	5	6	7	8	9	CANDIDATE	1	2	3	4	5	6	7	8	9		
GOVERNOR										4th District State Senator											
Dick DeVos (R)	Y	Y	Y	q	Y	q	Y	Y	Y	Karen M. Fobbs (R)	No response										
Jennifer M. Granholm (D)	No response									James D. Davis (D)	No response										
U.S. SENATE										5th District State Senator											
Michael Bouchard (R)	Y	Y	Y	Y	Y	Y	Y	Y	Y	David L. Malhalab (R)	No response										
Keith Butler (R)	Y	Y	Y	Y	Y	Y	Y	Y	Y	Janet S. Badalow (D)	No response										
Debbie Stabenow (D)	No response									Derrick F. Hale (D)	No response										
11th Congressional District										6th District State Senator											
Thaddeus McCotter (R)	Y	Y	Y	Y	Y	Y	Y	Y	Y	Laura M. Toy (R)	No response										
Tony Trupiano (D)	No response									Glenn S. Anderson (D)	No response										
13th Congressional District										7th District State Senator											
Carolyn C. Kilpatrick (D)	No response									Bruce Patterson (R)	Y	Y	Y	Y	Y	Y	Y	Y	Y	Y	Y
14th Congressional District										8th District State Senator											
Chad Miles (R)	Y	Y	Y	Y	Y	Y	Y	Y	Y	Fred W. Kalsic (R)	Y	Y	Y	Y	Y	Y	Y	—	Y		
John Conyers, Jr. (D)	No response									Guy Addison Rupert (R)	Y	Y	Y	Y	Y	Y	Y	Y	Y	Y	
15th Congressional District										STATE HOUSE OF REPRESENTATIVES											
John D. Dingell (D)	No response									1st District State Representative											
STATE SENATE										2nd District State Representative											
1st District State Senator										3rd District State Representative											
Cynthia Cassell (R)	Y	Y	Y	Y	Y	Y	Y	Y	Y	Edith L. Floyd (R)	Y	Y	Y	Y	Y	Y	Y	Y	Y		
Hansen Clarke (D)	No response									E. Tyrone Barrow (D)	No response										
LaMar Lemmons (D)	No response									Adam T. Crawford (D)	N	Y	Y	N	Y	Y	Y	Y	Y	Y	
Martha Waters (D)	No response									Rose L. Jones (D)	No response										
2nd District State Senator										2nd District State Representative											
Michael Hoehn (R)	No response									LaMar Lemmons, Jr. (D)	No response										
Ernest Madison II (D)	No response									Damian C. Mitchell (D)	Y	Y	Y	Y	Y	N	Y	Y	Y	Y	
Bill McConico (D)	No response																				
Martha G. Scott (D)	No response																				
Sigmunt J. Szczepkowski, Jr. (D)	Y	Y	Y	Y	Y	Y	Y	Y	Y												
3rd District State Senator																					
Betty Garrett (R)	Y	Y	Y	Y	Y	Y	Y	Y	Y												
Paul E. Sophiea (R)	No response																				
Irma Clark-Coleman (D)	No response																				
Alex Shami (D)	No response																				
Alison Vaughn (D)	No response																				
Keeth Williams (D)	No response																				

Wayne County continued on page 4

WAYNE COUNTY



Candidate Questionnaire Responses

KEY: Y = YES N = NO q = with qualifications/comments (call Lifespan 248-478-8878)

CANDIDATE	1	2	3	4	5	6	7	8	9	CANDIDATE	1	2	3	4	5	6	7	8	9
3rd District State Representative										7th District State Representative									
Shirley A. Lamar (R)	No response									Brenda G. Andrews (D)	No response								
Carlton Orange (R)	No response									Richard Carson (D)	No response								
Carol Banks (D)	No response									Virgil Smith (D)	No response								
Christian Dorsey (D)	No response									8th District State Representative									
Berneda G. Earle (D)	Y	Y	Y	Y	Y	Y	Y	Y	Y	Melvin E. Byrd (R)	No response								
Terrance Hood (D)	No response									George Cushingberry, Jr. (D)	No response								
Mattie V. Jones (D)	No response									Thamar R. Johnson (D)	No response								
Bettie Cook Scott (D)	Y	N	Y	Y	Y	Y	Y	Y	Y	Keith Lee (D)	Y	Y	N	Y	N	Y	N	Y	Y
William G. Tinsley (D)	No response									Ernest R. Lewis (D)	No response								
Shawn P. Williams (D)	No response									Daniel L. Martin (D)	No response								
4th District State Representative										Ralph R. Rayner (D)	No response								
Scott Withington (R)	No response									Thomas Stallworth (D)	No response								
Tom Allison (D)	No response									Gilbert O. Thompson (D)	No response								
Omari Barksdale (D)	No response									9th District State Representative									
Wanda R. Canty (D)	Nq	Nq	Y	N	Y	Y	N	Y	—	Anthony Bradford (D)	No response								
Christopher L. Collins (D)	No response									Tia Davis (D)	No response								
Daniel Crockett (D)	No response									Marvin Hicks (D)	No response								
Kimberly Hill (D)	No response									Shanelle Jackson (D)	No response								
Keith D. Hollowell (D)	No response									Jimmy Lee Gray (D)	No response								
Frazier H. Kimpson (D)	No response									Michael C. Terrell (D)	No response								
Sharon King (D)	No response									William Watkins (D)	No response								
Ron Liscombe (D)	No response									10th District State Representative									
Ellen M. Logan (D)	No response									Thomas J. Schaut (R)	No response								
Diane McMillan (D)	No response									Thomas J. Jackson (D)	No response								
Verl J. Pittman (D)	No response									Ron Johnson (D)	No response								
Patricia S. Scott (D)	Y	Y	Y	Y	Y	Y	Y	Y	Y	Jackie Lawrence (D)	No response								
Maureen L. Stapleton (D)	No response									Gabe Leland (D)	No response								
Coleman A. Young (D)	No response									Shena Lesure (D)	No response								
5th District State Representative										Barbra Long (D)	No response								
Shahab Ahmed (D)	No response									Frederik Roquemore (D)	No response								
Wendell L. Byrd (D)	No response									Stephanie A. Young (D)	No response								
Terry Catchings (D)	No response									11th District State Representative									
Kevin Davis (D)	No response									Lynnette Bowens (D)	No response								
Mohammad A. Hafeez (D)	No response									Morris W. Hood III (D)	No response								
Korey A. Hall (D)	No response									Kim Meeks (D)	No response								
Yvonne Jackson (D)	Y	Y	Y	N	Y	—q	Y	Y	N	12th District State Representative									
Bert Johnson (D)	No response									Otis Mathis (D)	No response								
Roberta Olko (D)	N	Y	Y	N	Y	Y	N	Y	N	Steve Tobocman (D)	No response								
LaShon Scott (D)	Y	YNq	Y	YNq	YNq	YNq	Y	YNq	YNq	13th District State Representative									
Steven Sned (D)	No response									Darrell F. Stasik (R)	Y	Y	Y	Y	N	Y	Y	Y	N
D. RJ Watkins (D)	No response									Barbara A. Farrah (D)	No response								
6th District State Representative																			
Charity R. Jones (R)	No response																		
Stacey F. Brown (D)	No response																		
Marsha G. Cheeks (D)	No response																		
Marvin D. Crawford (D)	No response																		
Reggie Fluker (D)	Yq	N	Yq	—q	Y	Y	Y	Y	N										

WAYNE COUNTY



Candidate Questionnaire Responses

KEY: Y = YES N = NO q = with qualifications/comments (call Lifespan 248-478-8878)

CANDIDATE	1	2	3	4	5	6	7	8	9	CANDIDATE	1	2	3	4	5	6	7	8	9
14th District State Representative										23rd District State Representative									
Dave Stone (R)	Y	Y	Y	Y	Y	Y	Y	Y	Y	Jimmy Arlington (R)	N	Y	Y	Y	N	N	Y	Y	Y
Ed Clemente (D)	No response									Linda Bostic (R)	Y	Y	Y	Y	Y	Y	Y	Y	Y
15th District State Representative										COURT OF APPEALS									
Abbas Ghasham (R)	No response									1st District									
Gino H. Polidori (D)	No response									Diane M. Hathaway	No response								
16th District State Representative										Kirsten F. Kelly	Y	Y	Y	Y	Y	Y	Y	Y	Y
Jeremy A. DeLozier (R)	No response									Valerie White	No response								
Bob Constan (D)	No response									Brian Zahra	No response								
Chanetta Franklin (D)	No response									CIRCUIT COURT									
Bill Kaledas (D)	Y	Y	Y	Y	Y	Y	Y	Y	Y	3rd Circuit									
William Lowry (D)	Y	Y	Y	Y	Y	Y	Y	Y	Nq	Deborah R. Adams	No response								
17th District State Representative										Wendy M. Baxter	No response								
Zhelinrentice Clampitt (R)	No response									Annette J. Berry	No response								
Andy Dillon (D)	Y	Y	Y	Y	Y	Y	Y	Y	Y	Gregory Bill	No response								
18th District State Representative										Megan M. Brennan	No response								
Sam Durante (R)	N	N	N	Y	Y	Y	Y	Y	Y	Jerome C. Cavanagh	No response								
James R. Godbout (D)	No response									Robert J. Colombo, Jr.	No response								
Richard LeBlanc (D)	No response									Prentis Edwards	No response								
Vince Pettipren (D)	No response									Charlene M. Elder	No response								
19th District State Representative										Wanda Evans	No response								
John R. Pastor (R)	Y	Y	Y	Y	Y	Y	Y	Y	Y	Edward Ewell, Jr.	No response								
Brian Duggan (D)	No response									Judith A. Grady	No response								
Patrick O'Neil (D)	No response									Richard Halloran	No response								
20th District State Representative										Amy P. Hathaway	No response								
Mark J. Abbo (R)	Y	Y	Y	Y	Y	Y	Y	Y	Y	Thomas E. Jackson	No response								
Don Schnettler (R)	No response									Kathleen M. McCarthy	No response								
T. Cortez Spann, Jr. (R)	Y	Y	Y	Y	Y	Y	Y	Y	Y	Wade H. McCree	No response								
Beth A. Stewart (R)	No response									Leonard Mungo	Y	Y	Y	Y	Y	Y	Y	Y	Y
Jason Vorva (R)	Y	Y	Y	Y	Y	Y	Y	Y	Yq	Maria L. Oxholm	No response								
Marc R. Corriveau (D)	No response									Daniel P. Ryan	Y	Y	Y	Y	Y	Y	Y	Y	Y
Joe Hawver (D)	No response									Michael F. Sapala	No response								
Joanne Lamar (D)	No response									Neil J. Sawicki	—	—	Y	—	—	—	—	Y	—
21st District State Representative										Richard M. Skutt	No response								
Philip J. LaJoy (R)	Y	Y	Y	Y	Y	Y	Y	Y	Y	Leslie K. Smith	No response								
Al Sinis (D)	No response									Virgil C. Smith	No response								
22nd District State Representative										Cynthia D. Stephens	No response								
Ben Armstrong (R)	Y	Y	Y	Y	Y	Y	Y	Y	Y	John J. Sullivan	No response								
Hoon-Yung Hopgood (D)	No response									Deborah A. Thomas	No response								
Kenneth Johnson (D)	No response									Carole F. Youngblood	No response								

Wayne County continued on page 6

WAYNE COUNTY



Candidate Questionnaire Responses

KEY: Y = YES N = NO q = with qualifications/comments (call Lifespan 248-478-8878)

CANDIDATE	1	2	3	4	5	6	7	8	9	CANDIDATE	1	2	3	4	5	6	7	8	9
DISTRICT COURT										36th District Court									
16th District Court										Roberta C. Archer No response									
Kathleen J. McCann	No response									Marylin E. Atkins	No response								
18th District Court										Vanessa J. Bradley No response									
Sandra A. Cicirelli	No response									Ruth C. Carter	No response								
Jennifer C. Thor	Y	Y	Y	N	Y	N	Y	Y	N	Donald Coleman	No response								
19th District Court										Nancy A. Farmer No response									
Douglas M. Baker	No response									Ruth Ann Garrett	No response								
Adel Harb	No response									Deborah L. Langston	No response								
Susan L. Hubbard	No response									Donna R. Milhouse	No response								
Lenny Krzyzaniak	No response									Cylenphia L. Miller	No response								
Sam Salamey	No response									Kevin F. Robbins	No response								
Richard Wygonik	Y	Y	Y	-q	Y	Y	Y	Y	Y	David S. Robinson, Jr.	No response								
20th District Court										C. Lorene Royster No response									
Catherine L. Heise	Y	Y	Y	Y	Y	Y	Y	Y	Y	Ronald Giles	No response								
Gary T. Moitke	No response									Terrence R. Haugabook	No response								
Donald M. Rivard	No response									Brenda K. Sanders	Y	Y	Yq	Yq	Y	Yq	Y	-q	-q
David Turfe	Y	Y	Y	Y	Y	Y	Y	Y	Y	Rudy Serra	No response								
Margaret M. Van Houten	No response									Thomas J. Shannon	No response								
22nd District Court										Lori Waddles No response									
Sylvia A. James	No response									PROBATE COURT									
23rd District Court										June E. Blackwell-Hatcher No response									
Geno D. Salomone	No response									Freddie G. Burton, Jr.	No response								
27th District Court										Daniel A. Hathaway No response									
Randy L. Kalmbach	No response									Judy A. Hartsfield	No response								
29th District Court										Frank S. Szymanski No response									
Laura R. Mack	No response									WAYNE COUNTY EXECUTIVE									
33rd District Court										Ramon J. Patrick (R) Y Y Y Y Y Y N Y Y									
Michael K. McNally	No response									Deborah West (R)	No response								
34th District Court										Marion Ector (D) No response									
Thomas K. Diepietro	No response									Robert A. Ficano (D)	No response								
Tina B. Green	No response									Ricardo R. Moore (D)	No response								
35th District Court										WAYNE COUNTY COMMISSIONERS									
Ronald W. Lowe	Y	Y	Y	-q	Y	-q	Y	Y	N	1st District County Commissioner									
Jim Plakas	No response									Christopher F. Cavanagh (D) No response									
Brian J. Stacey	No response									Ken Daniels (D) No response									
2nd District County Commissioner										Deano Day (D) No response									
Jeff Lewis (D) N Y N N - N N Y N										Tim Killeen (D) No response									
Bernard Parker (D) No response										Daniel L. Mercier (R) No response									
Darryl L. Redmond (D) No response										Gregory Robinson (D) No response									

WAYNE COUNTY



Candidate Questionnaire Responses

KEY: Y = YES N = NO q = with qualifications/comments (call Lifespan 248-478-8878)

CANDIDATE	1	2	3	4	5	6	7	8	9	CANDIDATE	1	2	3	4	5	6	7	8	9
3rd District County Commissioner										11th District County Commissioner									
Moe Blackwell (D)										Loren Bennett (R)	Y	Y	Y	Y	Y	Y	Y	Y	Y
Robert Davis (D)										Gerald L. Law (R)	Y	Y	Y	Y	Y	Y	Y	Y	Y
Don Kazmierski (D)										Toni Clark (D)	—	Y	Y	—	Y	—	—	Y	Y
Lamar Richardson (D)										Kevin M. McNamara (D)									
Gerald Watson II (D)																			
4th District County Commissioner										12th District County Commissioner									
Lanell Buffington (R)										Kay Beard (D)									
Tanya E. Hollins (D)										Vernell L. Massey (D)	Y	Y	Y	YN	Y	Y	Y	Y	N
Tracy Shields (D)																			
Jewel Ware (D)																			
5th District County Commissioner										13th District County Commissioner									
Myrna Griffin (D)										J. Scott Saionz (R)	Y	Y	N	Y	Y	Y	Y	Y	Y
Ilona Varga (D)										Brian P. Keating (D)									
										John O'Neill (D)									
										William I. Robinson (D)									
										Gary Woronchak (D)									
6th District County Commissioner										14th District County Commissioner									
Isaac Ciers, Jr. (R)										Linda K. Harmon (R)	Y	Y	Y	N	Y	Y	Y	Y	Y
Lettie B. Jeffery (D)										Joseph Palamara (D)									
Tyson Kelley (D)										Elmer E. Trombley (D)									
Harold W. Murray (D)																			
Keith D. Williams (D)																			
7th District County Commissioner										15th District County Commissioner									
Torion J. Bridges (R)										David Garrasi (R)									
Kehinde Briggs (D)										Edward A. Boike, Jr. (D)									
Arthur J. Divers (D)																			
Curtis Johnson (D)																			
Monifa Kenyatta (D)																			
Burton Leland (D)																			
Shannon C. Moody (D)																			
Maurice Turner (D)																			
8th District County Commissioner										Board of Education									
Alisha Bell (D)										District 7									
Jonathan C. Kinloch (D)										Patrick Pinkowski									
9th District County Commissioner										Van Buren Township Trustee									
Mark H. Slater (R)	Y	Y	Y	Y	Y	Y	Y	Y	Y	Lianne I. Clair (D)									
Joseph Campbell (D)										Larry J. Fix (D)									
Phil Cavanagh (D)																			
Dennis Plucinsky (D)																			
10th District County Commissioner										☆ ☆ ☆ ☆									
Laura Cox (R)	Y	Y	Y	Y	Y	Y	Y	Y	Y										

OAKLAND COUNTY



Candidate Questionnaire Responses

KEY: Y = YES N = NO q = with qualifications/comments (call Lifespan 248-478-8878)

CANDIDATE	1	2	3	4	5	6	7	8	9	CANDIDATE	1	2	3	4	5	6	7	8	9	
GOVERNOR										26th District State Senator										
Dick DeVos (R)	Y	Y	Y	q	Y	q	Y	Yq	Y	Brian A. Seiferlein (R)	Y	Y	Y	N	Y	-q	Y	Y	N	
Jennifer M. Granholm (D)	No response									Deborah Cherry (D)	No response									
										Wanda Lawrence (D)	Y	Y	N	N	N	N	N	Y	N	
U.S. SENATE										STATE HOUSE OF REPRESENTATIVES										
Michael Bouchard (R)	Y	Y	Y	Y	Y	Y	Y	Y	Y	26th District State Representative										
Keith Butler (R)	Y	Y	Y	Y	Y	Y	Y	Y	Y	Kevin Konczal (R)	No response									
Debbie Stabenow (D)	No response									Marie Donigan (D)	No response									
U.S. HOUSE OF REPRESENTATIVES										27th District State Representative										
8th Congressional District										Will Sears (R)	No response									
Patrick Flynn (R)	Y	Yq	Yq	Y	Y	Y	Y	Y	Y	Andy Meisner (D)	No response									
Mike Rogers (R)	Y	Y	Y	Yq	Y	Y	Y	Y	Y	29th District State Representative										
Jim Marcinkowski (D)	No response									Tom March (R)	Y	Y	Y	Y	Y	Y	Y	Y	Y	Y
9th Congressional District										Samantha Moffett (R)	No response									
Patricia Godchaux (R)	No response									Kone J. Bowman (D)	No response									
Joe Knollenberg (R)	Y	Y	Y	Y	Y	Y	Y	Y	Y	Harold L. Harris (D)	No response									
Nancy Skinner (D)	No response									Hayes W. Jones (D)	No response									
11th Congressional District										Tim Melton (D)	No response									
Thaddeus G. McCotter (R)	Y	Y	Y	Y	Y	Y	Y	Y	Y	35th District State Representative										
Tony Trupiano (D)	No response									Marc Zwick (R)	Y	Y	Y	-q	-q	Y	-	Y	Y	
12th Congressional District										Paul Condino (D)	No response									
Randell J. Shafer (R)	Y	Y	Y	Y	Y	Y	Y	Y	Y	37th District State Representative										
Sander Levin (D)	No response									Larry Herren (R)	Y	Y	Y	Y	Y	Y	Y	Y	Y	Y
STATE SENATE										Dennis Malaney (R)	Y	Y	Y	Y	Y	Y	Y	Y	Y	Y
12th District State Senator										Aldo Vagnozzi (D)	No response									
Mike Bishop (R)	No response									38th District State Representative										
Joseph Barrera (D)	No response									Craig M. DeRoche (R)	No response									
13th District State Senator										Mario Nesr Fundarski (R)	Y	Y	Y	Y	Y	Y	Y	Y	Y	Y
Shelley Goodman Taub (R)	Y	Y	Y	Y	Y	Y	Y	Y	Y	Tim Jarrell (D)	No response									
John Pappageorge (R)	Y	Y	Y	Y	Y	Y	Y	Y	Y	39th District State Representative										
Elizabeth Woolcock (R)	No response									David Law (R)	Y	Y	Y	Y	Y	Y	Y	Y	Y	Y
Andy Levin (D)	No response									Lisa Brown (D)	No response									
14th District State Senator										40th District State Representative										
Tara L. Bellinger (R)	No response									Chuck Moss (R)	Y	Y	Y	Y	Y	Y	Y	Y	Y	Y
Gilda Z. Jacobs (D)	No response									Syed Jafray (D)	Y	Y	Y	Y	Y	Y	Y	Y	Y	Y
15th District State Senator										41st District State Representative										
Nancy Cassis (R)	Y	Y	Y	Y	Y	Y	Y	Y	Y	Mike Bosnic (R)	Yq	Y	Yq	Y	Y	Y	Yq	Yq	Yq	
Christopher P. Maloney (R)	N	Y	Y	N	N	N	N	Y	N	Marty Knollenberg (R)	Y	Y	Y	Y	Y	Y	Y	Y	Y	
Ray Raczkowski (D)	No response									Eric Gregory (D)	No response									

OAKLAND COUNTY



Candidate Questionnaire Responses

KEY: Y = YES N = NO q = with qualifications/comments (call Lifespan 248-478-8878)

CANDIDATE	1	2	3	4	5	6	7	8	9	CANDIDATE	1	2	3	4	5	6	7	8	9	
43rd District State Representative										44th District Court										
Fran Amos (R)	Y	Y	Y	Y	Y	Y	Y	Y	Y	Lori M. Henderson	No response									
Kellie Riddell (D)	No response									Daniel Sawicki	Y	Y	Y	—	Y	Y	Y	Y	Y	
44th District State Representative										46th District Court										
Andrew L. Goss (R)	Yq	Yq	Y	Y	Y	Y	Y	Y	Y	Patrick M. McCarthy	Y	Y	Y	Yq	Yq	Yq	Y	Y	—q	
John P. Stakoe (R)	Y	Y	Y	Y	Y	Y	Y	Y	Y	Susan Moiseev	No response									
Mark Venie (D)	No response									Richard Smart	No response									
45th District State Representative										48th District Court										
John Garfield (R)	Y	Y	Y	Y	Y	Y	Y	Y	Y	Diane D'Agosini	No response									
Eric Mozer (R)	No response									50th District Court										
Thomas L. Werth (D)	No response									Leo Bowman	No response									
46th District State Representative										51st District Court										
James Marleau (R)	Y	Y	Y	Y	Y	Y	Y	Y	Y	Phyllis McMillen	No response									
Daniel Myslakowski (R)	Y	Y	Y	Y	Y	Y	Y	Y	Y	52nd District Court										
Thomas Poulin (R)	Y	Y	Y	Y	Y	Y	Y	Y	Y	1st Division										
Bill Pearson (D)	No response									Robert Bondy	No response									
66th District State Representative										Dennis N. Powers	Y	Y	Y	Y	Y	Y	Y	Y	Y	Y
Chris Ward (R)	Y	Y	Y	Y	Y	Y	Y	Y	Y	52nd District Court										
Michael McGonegal (D)	No response									3rd Division										
COURT OF APPEALS										Lisa Asadoorian	No response									
2nd District										Daniel Randazzo	No response									
Jessica R. Cooper	No response									52nd District Court										
Kathleen Jansen	No response									4th Division										
Deborah A. Servitto	No response									Dennis C. Drury	No response									
CIRCUIT COURT										Paul Schoenbeck	No response									
6th Circuit Court										OAKLAND COUNTY PROBATE COURT										
Mark A. Goldsmith	No response									Linda Susan Hallmark	No response									
Denise Langford Morris	No response									OAKLAND COUNTY COMMISSIONER										
Wendy L. Potts	No response									1st District County Commissioner										
Edward Sosnick	No response									William R. Patterson (R)	No response									
Deborah G. Tyner	No response									Madalyn Miller (D)	No response									
Michael Warren	No response									2nd District County Commissioner										
DISTRICT COURT										Bill Bullard, Jr. (R)	Y	Y	Y	Y	Y	Y	Y	Y	Y	Y
35th District Court										43rd District Court										
Ronald W. Lowe	Y	Y	Y	—q	Y	—q	Y	Y	N	Keith P. Hunt	No response									
Jim Plakas	q	q	q	q	q	q	q	q	q											
Brian J. Stacey	No response																			

Oakland County continued on page 10

OAKLAND COUNTY



Candidate Questionnaire Responses

KEY: Y = YES N = NO q = with qualifications/comments (call Lifespan 248-478-8878)

CANDIDATE	1	2	3	4	5	6	7	8	9	CANDIDATE	1	2	3	4	5	6	7	8	9	
3rd District County Commissioner										12th District County Commissioner										
Michael J. Gingell (R)	Y	Y	Y	Y	Y	Y	Y	Y	Y	Sue Ann Douglas (R)	Y	Y	Y	Y	Y	Y	Y	Y	Y	Y
Eric S. Wilson (R)	Y	Y	Y	Y	Y	Y	Y	Y	Y	Eric A. Sturgis (D)	No response									
Kate Zielinski (D)	No response																			
4th District County Commissioner										13th District County Commissioner										
Dan Kelly (R)	No response									Robert Gosselin (R)	Y	Y	Y	Y	Y	Y	Y	Y	Y	Y
Tom Middleton (R)	Y	Y	Y	—	Y	Y	Y	Y	Y	Will Molnar (R)	Y	Y	Y	N	Y	N	Y	Y	N	
Phillip Reid (D)	No response									Josh West (R)	No response									
										Steve Johnson (D)	No response									
5th District County Commissioner										14th District County Commissioner										
Charley Fortino (R)	No response									Michael Rogers (R)	No response									
Jim McCarthy (R)	Y	Y	Y	Y	Y	Y	Y	Y	Y	Richard Corey (D)	—	—	—	—	—	—	—	—	—	—
John A. Scott (R)	Y	Y	Y	Y	Y	Y	Y	Y	Y											
Thomas F. Ring (D)	No response																			
6th District County Commissioner										15th District County Commissioner										
Andrew Dabish (R)	No response									Todd A. White (R)	Y	Y	N	N	Y	N	Y	Y	N	
Eileen Kowall (R)	Y	Y	Y	Y	Y	Y	Y	Y	—	Jim Nash (D)										
Joseph P. Saulski (R)	No response																			
Jennifer Suidan (D)	No response																			
David B. Youngquist (D)	No response																			
7th District County Commissioner										16th District County Commissioner										
Christine A. Long (R)	No response									Greg Jamian (R)	Y	Y	Y	Y	Y	Y	Y	Y	N	
Flo Smith (D)	No response									Gene Farber (D)	No response									
										Karen Spector (D)	No response									
8th District County Commissioner										17th District County Commissioner										
Andrew Clarkson (R)	Y	Y	Y	Y	Y	Y	Y	Y	Y	Christa Murphy (R)	Y	Y	Y	Y	Y	Y	Y	Y	Y	Y
Dan Clay (D)	No response									Dave Taylor (R)	Y	Y	Y	Y	Y	Y	Y	Y	Y	Y
Jeff Potter (R)	No response									Marcia Gershenson (D)	No response									
9th District County Commissioner										18th District County Commissioner										
Hugh D. Crawford (R)	Y	Y	Y	Y	Y	Y	Y	Y	Y	Charles Semchena (R)	No response									
Mary Jane Duly (D)	No response									Dave Woodward (D)	No response									
10th District County Commissioner										19th District County Commissioner										
Anita Alfaro (R)	Y	Y	Y	N	N	N	Y	Nq	N	George V. Goddard (R)	No response									
Brenda A. Causey-Mitchell (D)	No Response									Martin F. Howrylak (R)	Y	Y	Y	Y	Y	Y	Y	Y	Y	Y
Mattie McKinney Hatchett (D)	No Response									David R. Krall (R)	Y	Y	Y	Y	Y	Y	Y	Y	Y	Y
11th District County Commissioner										20th District County Commissioner										
Chauncey Hitchcock (R)	Y	Y	Y	Y	Y	Y	Y	Y	Y	David W. Potts (R)	No response									
Theresa Mungoli (R)	Y	Y	Y	Y	Y	Y	Y	Y	Y	David L. Wisz (R)	Y	Y	Y	Y	Y	Y	Y	Y	Y	Y
Damon O. Dorkins (D)	No response									Jim Dundas (D)	No response									
Tim Greimel (D)	No response																			
Mark E. Holland, Sr. (D)	No response																			
										21st District County Commissioner										
										Mary L. Engelman (R)	Y	Y	Y	Y	Y	Y	Y	Y	Y	N
										Vincent Gregory (D)	No response									

OAKLAND COUNTY



Candidate Questionnaire Responses

KEY: Y = YES N = NO q = with qualifications/comments (call Lifespan 248-478-8878)

CANDIDATE	1	2	3	4	5	6	7	8	9
-----------	---	---	---	---	---	---	---	---	---

22nd District County Commissioner

Eurick Crayton, Jr. (R)	No response								
Helaine M. Zack (D)	No response								

23rd District County Commissioner

Eric Coleman (D)	No response								
------------------	-------------	--	--	--	--	--	--	--	--

24th District County Commissioner

Douglas K. MacLean, Sr. (R)	Y	Y	Y	Y	Y	Y	Y	Y	N
George W. Suarez (D)	Y	Y	Y	Y	Y	Y	Y	Y	Y

25th District County Commissioner

David Coulter (D)	No response								
-------------------	-------------	--	--	--	--	--	--	--	--

☆ ☆ ☆ ☆

LIFESPAN Voter Survey

Right to Life - LIFESPAN, Inc. is a non-profit educational and legislative organization. The first informs and motivates people to do something. The second speaks to changing laws. Lifespan can take sides and urge passage of legislation which is called lobbying. Lifespan is not "political." Lifespan does not have a political action committee (PAC) to elect or to defeat candidates. However, we can publish candidate surveys. This has been clearly permitted on a number of occasions by the U.S. Supreme Court. We can also list office holders and tell you how they have voted on various issues. Such reporting, as we do it, is not "political." Because this comes under Freedom of the Press, such information can be passed out through churches, without jeopardizing their tax status (again by a decision of the U.S. Supreme Court). According to legal terminology, this corporation can engage in "issue advocacy."

Lifespan News

July 2006; Vol. 35, No.5

Published eight times a year

President & Editor - Diane Fagelman

Layout/Design - Marge Bradley

Contributors: Paula Ervin, Patricia & Robert Holscher, Diane Trombley

Right to Life - LIFESPAN is a non-profit organization, and is funded entirely by membership dues, private donations and fundraisers. Donations are not tax-deductible.

MAIN OFFICE

29200 Vassar St., Ste. 545, Livonia, MI 48152-2193

Phone: 248-478-8878 • Fax: 248-478-8854

mainoffice@rtl-lifespan.org • www.rtl-lifespan.org



Election Calendar

AUGUST 5

Deadline for mailed absentee ballot requests for Primary Election

TUESDAY, AUGUST 8

State Primary

OCTOBER 10

Registration deadline for General Election

NOVEMBER 4

Deadline for mailed absentee ballot requests for General Election

TUESDAY, NOVEMBER 7

General Election

Are you registered?

You may register at a number of state and local government offices, including all Secretary of State branch offices. For more information, call your county, city or township clerk, or contact the Michigan Department of State Bureau of Elections: 517-373-2540 or www.michigan.gov/sos and click on "Elections in Michigan."

Absentee ballots

According to Michigan law, you are eligible to vote by absentee ballot if one of the following applies:

You are 60 years of age or older; you will be out of town on election day; you prefer to vote absentee because of illness, physical disability or religious tenets; you are confined to jail awaiting arraignment or trial; you are an election precinct inspector in a precinct other than the one where you reside.

To get an absentee ballot simply call or write to your city, township or village clerk and ask for an absentee voter application. Or, apply in person to the clerk and fill out a standard form. If you want the ballot mailed to you, your application must be received by 2:00 p.m. on the Saturday before an election date. Your vote must reach your local clerk before the polls close on election day at 8:00 p.m.

MACOMB COUNTY



Candidate Questionnaire Responses

KEY: Y = YES N = NO q = with qualifications/comments (call Lifespan 248-478-8878)

CANDIDATE	1	2	3	4	5	6	7	8	9	CANDIDATE	1	2	3	4	5	6	7	8	9										
GOVERNOR										28th District State Representative																			
Dick DeVos (R)	Y	Y	Y	q	Y	q	Y	Y	q	Y	Y	Y	Y	Y	N	Y	Y	Y	Y	Timothy C. Knue (R)	Y	Y	Y	Y	N	Y	Y	Y	Y
Jennifer M. Granholm (D)	No response									Lisa Wojno (D)	No response																		
U.S. SENATE										30th District State Representative																			
Michael Bouchard (R)	Y	Y	Y	Y	Y	Y	Y	Y	Y	Tory Rocca (R)	Y	Y	Y	Y	Y	Y	Y	Y	Y	Rose Marie Fessler (D)	No response								
Keith Butler (R)	Y	Y	Y	Y	Y	Y	Y	Y	Y																				
Debbie Stabenow (D)	No response																												
U.S. HOUSE OF REPRESENTATIVES										31st District State Representative																			
10th Congressional District										James J. Korona (R) No response																			
Candice S. Miller (R)	Y	Y	Y	Y	Y	Y	Y	Y	Y	Daniel Tollis (R)	Y	Y	Y	Y	Y	Y	Y	Y	Y	Fred Miller (D)	No response								
Anthony America (D)	No response																												
Rob Casey (D)	No response																												
Robert Denison (D)	No response																												
Paul M. Kuligowski (D)	Y	Y	Y	Y	Y	Y	Y	Y	Y																				
12th Congressional District										32nd District State Representative																			
Randell J. Shafer (R)	Y	Y	Y	Y	Y	Y	Y	Y	Y	Daniel J. Acciavatti (R)	Y	Y	Y	Y	Y	Y	Y	Y	Y	Jill Lezotte (D)	No response								
Sander Levin (D)	No response																												
STATE SENATE										33rd District State Representative																			
9th District State Senator										Henry Chiodini (R) Y Y Y Y Y Y Y Y Y																			
Jeremy Nielson (R)	Y	Y	Y	Y	Y	Y	Y	Y	Y	David G. DeMartino (R)	No response																		
Dennis Olshove (D)	Y	Y	Y	Y	Y	Y	Y	Y	Y	Kim Meltzer (R)	Y	Y	Y	Y	Y	Y	Y	Y	Y	Gary E. Cynowa (D)	No response								
10th District State Senator										Andrew Prasiloski (D) No response																			
John B. Horton (R)	—	—	—	—	—	—	—	—	—	Patrick T. Robertson (D)	No response																		
Michael Switalski (D)	No response																												
11th District State Senator										36th District State Representative																			
Alan Sanborn (R)	No response									Brian Palmer (R) Y Y Y Y Y Y Y Y Y																			
Kenneth Paul Jenkins (D)	No response									Robert Murphy (D) Y Y Y Y Y Y Y Y —q																			
STATE HOUSE OF REPRESENTATIVES										42nd District State Representative																			
24th District State Representative										Greg Fleming (R) Y Y Y Y Y Y Y Y Y																			
Jack Brandenburg (R)	Y	Y	Y	Y	Y	Y	Y	Y	Y	Frank Accavitta, Jr. (D)	No response																		
James A. Ulinski (R)	Y	Y	Y	Y	Y	Y	Y	Y	Y																				
Karen A. Abella (D)	No response																												
Roland R. Fraschetti (D)	No response																												
25th District State Representative										CIRCUIT COURT																			
John Rejc (R)	No response									16th District																			
Cecil D. St. Pierre, Jr. (R)	No response									Paul B. Addis No response																			
Steven Bieda (D)	No response									James C. Bishai No response																			
										Andrea J. Ferrara No response																			
										John C. Foster No response																			
										Carrie Lynn Fuca No response																			
										John J. Latella No response																			
										Kenneth M. Mattson No response																			
										Don Miller No response																			
										Edward A. Servitto No response																			
										Mark Switalski No response																			
										David Viviano Y Y Y Y Y Y Y Y Y																			

MACOMB COUNTY



Candidate Questionnaire Responses

KEY: Y = YES N = NO q = with qualifications/comments (call Lifespan 248-478-8878)

CANDIDATE 1 2 3 4 5 6 7 8 9 CANDIDATE 1 2 3 4 5 6 7 8 9

DISTRICT COURT

37th District

John M. Chmura No response
Walter A. Jakubowski No response

39th District

Marco A. Santia No response

40th District

Mark Fratarcangeli No response

41stA District

Douglas Shepherd Y Y Y Y Y Y Y Y Y
Kimberly A. Wiegand No response

41stB District

Sebastian Lucido No response

42nd District

Paul A. Cassidy No response

PROBATE COURT

Pamela G. O'Sullivan No response

MACOMB COUNTY COMMISSIONERS

1st District County Commissioner

Larry A. Louzon (R) No response
Andrey Duzyj (D) No response
Art Mirek (D) Y Y Y Y Y Y Y Y Y
Terry L. Wisniewski (D) No response

2nd District County Commissioner

Ronald C. Michals (R) YNq Y Y Y Y Y N Y N
Marvin E. Sauger (D) No response

3rd District County Commissioner

Michael Dobrzecowski (R) No response
Phillip A. DiMaria (D) No response

4th District County Commissioner

Jon M. Switalski (D) No response

5th District County Commissioner

Ronald A. Singer (R) No response
Susan L. Doherty (D) No response
Michael Greiner (D) Y Y Y — Y Y Y Y Y
John Keeber (D) No response
Gloria Sankuer (D) Y Y Y Y Y Y Y Y Y

6th District County Commissioner

Joan Flynn (D) No response
Ken Paige (D) No response

7th District County Commissioner

Sue Rocca (R) Y Y Y Y Y Y Y Y Y
Jerry Moskwa (D) No response

8th District County Commissioner

Becky A. Hooker (R) Y Y Y Y Y Y Y Y Y
Rita Abraham (D) No response
Chris Arnold (D) Y Y N Y Y Y Y Y Yq
David J. Flynn (D) No response
James E. McCarthy (D) No response

9th District County Commissioner

Lil Adams (R) No response
Robert Mijac (D) Y Y Y Y Y Y Y Y Y

10th District County Commissioner

Philis DeSaele (R) Y Y Y Y Y Y Y Y Y
Kirk Glass (R) No response
Thomas J. Alef (D) Y Y Y Y Y Y Y Y Y

11th District County Commissioner

Ed Szczepanski (R) No response
Rick Fast (D) No response
Carl W. Territo (D) No response

12th District County Commissioner

Peter J. Lund (R) Y Y Y Y Y Y Y Y Y
Christopher E. McNeely (D) No response

13th District County Commissioner

Don Brown (R) Y Y Y Y Y Y Y Y Y
Sebastian Previti (R) Y Y Y Y Y Y Y Y Y
Jeff Grundy (D) No response

Macomb County continued on page 14

MACOMB COUNTY



Candidate Questionnaire Responses

KEY: Y = YES N = NO q = with qualifications/comments (call Lifespan 248-478-8878)

CANDIDATE	1	2	3	4	5	6	7	8	9	CANDIDATE	1	2	3	4	5	6	7	8	9	
14th District County Commissioner										20th District County Commissioner										
Susan P. Eisenhardt (R)	Y	Y	Y	Y	Y	Y	Y	Y	Y	William A. Morelli (R)	Y	Y	Y	Y	Y	Y	Y	Y	Y	Y
Kurt S. Kramer (R)	No response									Kathleen E. Tocco (D)	No response									
Ron Olkowski, Jr. (R)	No response									21st District County Commissioner										
Steven E. Strozski (R)	Y	Y	Y	Y	Y	Y	Y	Y	Y	Mary J. Visger (R)	Y	Y	Y	Y	Y	—	—	—	—	—
Brian Brdak (D)	Y	Y	Y	N	Y	N	Y	Y	N	Leonard Haggerty (D)	No response									
Ken Krauter (D)	Y	Y	Y	Y	Y	Y	Y	Y	Y	Michael Keith (D)	No response									
15th District County Commissioner										22nd District County Commissioner										
Keith L. Rengert (R)	Y	Y	Y	Y	Y	Y	Y	Y	Y	Marlene Bryk (R)	Y	Y	Y	Y	Y	Y	Y	Y	Y	Y
Richard W. Ziehmer (R)	No response									Frank A. Maisano (D)	No response									
Thomas L. McVicar (D)	No response									Bill Shoemaker (D)	No response									
16th District County Commissioner										23rd District County Commissioner										
William J. Revoir (R)	Y	Y	Y	—q	Y	Y	Y	Y	Y	Suzanne M. Convery (R)	Y	Y	Y	Y	Y	Y	Y	Y	Y	Y
Christine L. Delvecchio (D)	No response									William A. Crouchman (D)	Y	Y	Y	—q	Y	—q	Y	Y	Y	Y
Jerry Kieliszewski (D)	N	Y	Y	N	Y	Y	N	Y	N	24th District County Commissioner										
Carey Torrice (D)	No response									Richard A. Doan (R)	Y	Y	Y	Y	Y	Y	Y	Y	Y	Y
17th District County Commissioner										Jack A. Doerr (R)	Y	Y	Y	Y	Y	Y	Y	Y	Y	Y
Gary J. Mallast (R)	Y	Y	Y	Y	Y	Y	Y	Y	Y	Donald J. Lobsinger (R)	Y	Y	Y	Y	Y	Y	Y	Y	Y	Y
James M. Shamalay (R)	No response									Edward Jones (D)	No response									
Ed Bruley (D)	No response									Sarah Roberts (D)	No response									
Tony Bursey (D)	No response									Bill Shelhart (D)	No response									
Bruce Ingersoll (D)	No response									Cindy L. Vezinau (D)	No response									
Thomas Kiernicki (D)	No response									25th District County Commissioner										
Ken Knox (D)	No response									Kathy D. Vosburg (R)	Y	Y	Y	Y	Y	Y	Y	Y	Y	Yq
Joe Rheker (D)	No response									Michael Landsiedel (D)	N	Y	Y	Y	Y	Y	Y	Y	Y	Y
18th District County Commissioner										26th District County Commissioner										
Bryan Brandenburg (R)	Y	Y	Y	Y	Y	Y	Y	Y	Y	Nicholyn A. Brandenburg (R)	Y	Y	Y	Y	Y	Y	Y	Y	Y	Y
John Gabor (R)	No response									Leon Drolet (R)	Y	Y	Y	Y	Y	Y	Y	Y	Y	Y
Patrick R. Jacobs (R)	No response									Linda Marsack (R)	No response									
James Senstock (R)	No response									Alisa Diez (D)	No response									
Jeff Ulbrich (R)	Y	Y	Y	Y	Y	Y	Y	Y	Y	19th District County Commissioner										
Steven M. Zinner (R)	Y	Y	Y	Y	Y	—	Y	—q	—q	James M. Perna (R)	Y	Y	Y	Y	Y	Y	Y	Y	Y	Y
Dana Camphous-Peterson (D)	N	Y	Y	N	Y	Y	Y	Y	N	Paul Gielegem (D)	No response									
Gary A. DeCarlo (D)	No response									Marcella Slappy-Thrash (D)	Y	Y	Y	Y	Y	Y	Y	Y	Y	Y
19th District County Commissioner										William G. Smith (D)	No response									

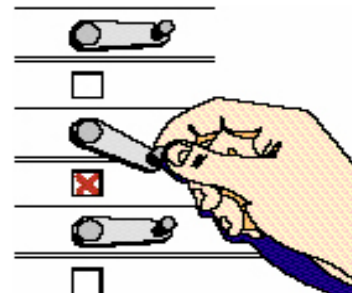

LIVINGSTON COUNTY



Candidate Questionnaire Responses

KEY: Y = YES N = NO q = with qualifications/comments (call Lifespan 248-478-8878)

CANDIDATE	1	2	3	4	5	6	7	8	9	CANDIDATE	1	2	3	4	5	6	7	8	9
GOVERNOR										LIVINGSTON COUNTY COMMISSIONERS									
Dick DeVos (R)	Y	Y	Y	q	Y	q	Y	Yq	Y	1st District County Commissioner	Maggie E. Jones (R) No response								
Jennifer M. Granholm (D)	No response									Pamela Green (D) No response									
U.S. SENATE										2nd District County Commissioner									
Michael Bouchard (R)	Y	Y	Y	Y	Y	Y	Y	Y	Y	Mike Randall (R) No response									
Keith Butler (R)	Y	Y	Y	Y	Y	Y	Y	Y	Y	3rd District County Commissioner									
Debbie Stabenow (D)	No response									Dave Domas (R) Y Y Y Y Y Y Y Y Y									
U.S. HOUSE OF REPRESENTATIVES										Jan Vogel (D) No response									
8th Congressional District										4th District County Commissioner									
Patrick Flynn (R)	Y	Yq	Yq	Y	Y	Y	Y	Y	Y	Ronald Van Houten (R) No response									
Mike Rogers (R)	Y	Y	Y	Yq	Y	Y	Y	Y	Y	5th District County Commissioner									
Jim Marcinkowski (D)	No response									Susan Spagnuolo Charron (R) Y Y Y Y Y Y Y Y Y									
STATE SENATE										Donald S. Parker (R) No response									
22nd District State Senator										6th District County Commissioner									
Valde Garcia (R)	Y	Y	Y	Y	Y	Y	Y	Y	Y	Steven E. Williams (R) Y Y Y Y Y Y Y Y Y									
Barton H. Hellmuth (R)	Yq	Y	Y	Y	Y	Y	Y	Y	Y	7th District County Commissioner									
Donna G. Anderson (D)	No response									William C. Rogers (R) No response									
STATE HOUSE OF REPRESENTATIVES										8th District County Commissioner									
47th District State Representative										Dennis L. Dolan (R) No response									
Joe Hune (R)	Y	Y	Y	Y	Y	Y	Y	Y	Y	Nick Bosak (D) No response									
Mary Andersson (D)	No response									Dave Buckland (D) No response									
66th District State Representative										9th District County Commissioner									
Chris Ward (R)	Y	Y	Y	Y	Y	Y	Y	Y	Y	John E. LaBelle (R) Y Y Y N Y -q Y Y Y									
Michael McGonegal (D)	No response									Matthew M. Evans (D) No response									
CIRCUIT COURT										Conway Twp. Supervisor									
44th Circuit										Donna Gossett (D) No response									
Stanley J. Latreille	Y	Y	Y	Y	Y	Y	Y	Y	Y	Marion Twp. Trustee									
William T. Russell	Y	Y	Y	Y	Y	Y	Y	Y	Y	Les Andersen (R) No response									
DISTRICT COURT										Gary Dunn (R) No response									
53rd District Court										James M. Hedgcock (R) No response									
Theresa M. Brennan	No response									Travis Hodge (R) Y Y Y N Y Y N Y Y									
Jay R. Drick	Y	Y	Y	Y	Y	Y	Y	Y	Y	Putnam Twp. Supervisor									
Christina T. Heikkinen	No response									Jerry J. Balk (R) No response									
Linda Walker	No response									Patrick Carney (R) Y Y Y Y Y Y Y Y Y									
Bill McCririe	Y	Y	Y	Y	Y	Y	Y	Y	Y	Ronald Rau (R) No response									
Carol Sue Reader	No response									Shane N. Roscoe (D) No response									
PROBATE COURT										Tyrone Twp. Supervisor									
Roberta S. Balon-Vaughn	Y	Y	Y	Y	Y	Y	Y	Y	Y	Andrew G. Schmidt (R) No response									
Lyle E. Dickson	Y	Y	Y	Y	Y	Y	Y	Y	Y	Tyrone Twp. Trustee									
Suzanne K. Dugas	No response									Horace Morton (R) No response									
Carol H. Garagiola	q	q	q	q	q	q	q	q	q	☆ ☆ ☆ ☆									
Anthony J. Kandt	No response																		
Kathleen M. Oemke	No response																		
Robert E. Parker	Y	Y	Y	Y	Y	Y	Y	Y	Y										



detroit

17209 Mack Ave., PMB 293
Detroit, MI 48224-2248
Phone 313-640-8534 • Fax (same as phone)
Office Hours: MW 10-2; TThF Closed

State Fair

LIFESPAN will again be at the Michigan State Fair and will need volunteers to work the booths. Your admission is free, and if you are a new volunteer you will be placed with an experienced one. We need two volunteers for each four-hour shift. Why not sign up with a friend? Besides having a great time exploring the Fair before and / or after your shift, you will feel wonderful knowing you helped spread the pro-life message to the thousands who walk by our booth.

Detroit needs volunteers for August 28-30. First shift is from 9:45 a.m.- 2:00 p.m., second shift 1:45 p.m. - 6:00 p.m. and third shift is 5:45 p.m. - 10:00 p.m. Call today to get the shift you desire 313-640-8534.

livingston

P. O. Box 1532, Brighton, MI 48116-9998
Phone 810-220-LIFE (5433)
Judy Zabik, Jane Thierfeldt, Co-Directors

Sterling silver and crystal jewelry

Looking for that perfect gift for graduation, birthdays or any occasion? Livingston County Lifespan has sterling silver and crystal "Love Life" bracelets for sale. They can be custom made to fit. Please contact our office for more information on these beautiful bracelets.

School speakers

While we're in the middle of a beautiful, hot summer, it's not too soon to be planning events at your school. If you know of any school that would allow pro-life speakers to come in to talk to children, of any age, please contact our office. We have an extensive list of speakers available to us who are eager to spread the message of life to all children of all grades.

Life Chain

Life Chain will be held on October 1st at all four locations in Livingston County. If you're interested in participating, or know of churches that you would like to invite, please let our Main Office know. We'll make sure they are on our information list.

Memorials

Help Detroit in its efforts to spread the pro-life message and keep the Detroit Office open by sending your donations in memory of loved ones who have died or in honor of someone special for a Birthday or Anniversary or other special event. Your memorial will be published in the next *Lifespan News*, and a card will be sent to the person or family who is being honored or remembered.

July 4th thought

On July 4th we celebrated our country's freedom and independence. Pause to consider the perversion of the whole concept of freedom by "pro-choice" advocates. Freedom of choice has become a woman's freedom, under the law, to choose death for an unborn human being. Promises of "women's liberation" have clouded the human heart and mind, both of which know that for this kind of independence to be achieved, a dependent baby must be killed.

Used Book Sale

Stock up on your fall and winter reading material at Lifespan's Used Book Sale — Aug. 12, 9 a.m.-7 p.m. and Aug. 13, 9 a.m.-2 p.m., St. Gerald Church, Farmington. Call 248-478-8878.

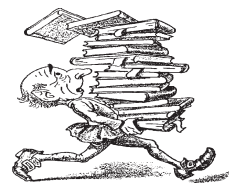

Prayer for the helpless unborn

Heavenly Father, in Your love for us, protect against the wickedness of the devil, those helpless little ones to whom You have given the gift of life. Touch with pity the hearts of those women pregnant in our world today who are not thinking of motherhood. Help them to see that the child they carry is made in Your image—as well as theirs—made for eternal life. Dispel their fear and selfishness and give them true womanly hearts to love their babies and give them birth and all the needed care that a mother alone can give. We ask this through Jesus Christ, Your Son, our Lord, who lives and reigns with You and the Holy Spirit, one God, forever and ever. Amen

Priests for Life launch Prayer Campaign

Priests for Life, recently recognized as one of the top 20 Christian political organizations, announced that it is leading an 18-week prayer campaign to prepare the nation for the 2006 elections. "This is a double-novena, a pair of nine-week periods of prayer, starting on Tuesday the Fourth of July, and concluding on Tuesday, November 7, which is Election Day," explained Fr. Frank Pavone, National Director of Priests for Life. "The intentions of the campaign are that citizens take an active role in the elections and understand that the most important issue is abortion," Fr. Pavone said. A special website, www.PrayerCampaign.org, has been set up for the prayer campaign. People are invited to say a prayer each day specially composed for the campaign. To accompany the campaign, Priests for Life is also publishing a booklet called *Ten Easy Steps to Voting with a Clear Conscience*.

oakland/macomb

1637 W. Big Beaver Rd., Suite G, Troy, MI 48084-3540
Phone 248-816-1546 • Fax 248-816-9066
e-mail: oakmac@rtl-lifespan.org
Office Hours: M, T, Th, F 8-4; W 9-3
Irene Tharp, Director; Diane Trombley, Ofc. Mgr.
Lynn Gura, Ofc. Staff

Baby bottles

Congratulations and thanks are due to the faith community of Trinity Lutheran Church in Utica. They recently participated in the Change the Life of a Child baby bottle project and the generosity and love shown by the folks at Trinity was truly wonderful. The son of one of Oakland/Macomb's members suggested the project to his 7th grade class last year, and this year suggested that the whole church take part. The funds raised will help support Wee Care and our Youth Projects. This was truly a case of "...and a little child will lead them." If you are interested in this project, give us a call at the Oakland/Macomb office and we will get you started.

Elephant ears and education

It is that time again when we need your help to make sure that our information tables at the 4-H Fair, the State

Fair and Troy Daze are staffed. The fairs are really a lot of fun, there is great, if not particularly healthy food to eat—elephant ears, yum!—and you will really be surprised by all the community support we receive. There are a very few spots left for Troy Daze, a few more for the 4-H Fair and we really need your help at the State Fair. Please call the Oakland/Macomb office 248-816-1546 and see where you can help out.

Book learning

When we all began in the pro-life movement some 30+ years ago, we had two pamphlets and one soft cover book that we could turn to for information. As you can well imagine that has changed!! There is simply not enough time to read all the books that are published and which contain valuable information for us here at the office and for our membership in general. One of the problems is that, until you get started in a book, you don't really know if it will prove helpful. So, here is an opportunity for all you readers out there. If you have time this summer to read a book on any of the life issues, either pro-life or not (we have to know what the other side is saying) and could then tell us if it worthwhile or not, it would be a great help to us. Who knows, you might even find that book at the LIFESPAN book sale in August!! If you want to give this volunteer activity a try, please call the office 248-816-1546 and let us know!

wayne west/downriver

27592 Schoolcraft, Livonia, MI 48150-2203
Phone 734-422-6230 • Fax 734-422-8116
e-mail: wwdr@rtl-lifespan.org
Office Hours: M-Th 10-4; F Closed
Patricia Holscher, Director; Laurie Masiarak, Ofc. Mgr.

Reminder: 24th annual "Bowling for Life"

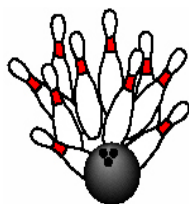

Don't get left out of the fun! Join other pro-lifers on Sunday, July 30, 2 to 5 p.m. at Woodland Lanes, 33775 Plymouth Rd., Livonia, to bowl three Games FREE and have the opportunity to win exciting prizes. If you're a senior member and don't bowl anymore, let your kids and grandkids know about our "Bowling for Life" Fundraiser. Call 734-422-6230 for pledge sheets.

Plymouth Canton/Salem High School

Every year, the Government Class at this Plymouth High School gives an assignment to the students to visit different agencies, Planned Parenthood, Humane Society, Mothers Against Drunk Driving, Right to Life - LIFESPAN, etc. Once again our Chapter of LIFESPAN was visited by two tenth grade students, Amanda and Christina. Their first visit was to become acquainted with our office and what we did. The following two visits, they came to help us with some projects. While they labeled envelopes, the

video, ULTRASOUND: "Eyewitness to the Earliest Days of Life" was playing where they could see it. They were quite impressed with the images and movements of an unborn baby. We allowed them to take the 12 minute video home along with the paperback, "Love them Both" and a rose, tagged "Thanks "Mom, for Life" for their mothers. On their last visit, while they were busy doing an inventory, Laurie and I talked to them about the different types of abortion. They were shocked that abortions can be done through the entire nine months of pregnancy, and that unborn babies feel pain. After their visits with us, they must give an hour presentation to their classmates on what they had learned at LIFESPAN.

They contacted Rebecca Kiessling whose mother was raped and Rebecca was the child survivor from that rape. Rebecca visited the school with her four young children (who were wonderful while their mom talked). She was allowed twenty minutes to tell her story. Laurie and I were there. You could hear a pin drop as Rebecca spoke. Most of them had never heard or seen someone who had been conceived in rape, and they listened attentively to her message!

Christina and Amanda continued to share with their classmates what they learned while visiting LIFESPAN. They acknowledged that they were pro-choice when we first met. They really didn't know what an abortion was. They told the class that when you substitute "killing an unborn child" for the word abortion, you realize what happens when abortions are performed. They revealed that they were now pro-life, and would like to visit LIFESPAN again to help!

From the President's Desk

Dear Friends,

Another primary election is upon us. Unfortunately, this is the election that many people ignore as unimportant when it is the **most** important. This is the time when you will be able to vote for individuals who have the same ideology as you. Once these elections are over, it is pretty much a party vote. So, please, take time out and read our candidate survey. Vote for those who agree with the pro-life philosophy. The most important issue today is the lack of respect for Human Life—in all areas. Killing the most vulnerable of our human family, in the womb, has permeated into the whole of society. Yes, we are a one-issue movement. We don't apologize for this! Remember that those who criticize us about this just want to defuse our efforts. LIFE is the most important issue. If you do not have LIFE, there are no other problems or issues to worry about. Please go out and VOTE! Also, save the date of September 16 for our Legislative Breakfast!

Diane Fagelman, President



What's Up With the Youth?

Attention:

Teens, Parents of Teens,
Youth Ministers and
Coordinators, High School

and Middle School Teachers, Principals and Volunteers

I hope that you all are enjoying a break from school and having a great summer!

As of June 20th, 24 teens have already signed up for the Pro-Life Teen Jeopardy Game Show which will be held on Saturday, August 26th at the Auburn Hills Christian Center. The Game Show is for teens who are 12-18 years old. As a reminder, registration will end on July 19th. If you need another registration form or have any questions about the Game Show, please call me at 248-816-1546 or e-mail me at oakmac@rtl-lifespan.org.

Some of you have already signed up to be volunteers at our Educational Booths at the summer fairs. A big THANK YOU to you! Our pro-life presence at the fairs is really important! Working a shift at any of the fairs is a really neat way to meet other pro-life young people and a super way to help save lives of babies and their Moms! We still need young people and families to help out. If you like going to the fairs and would be interested in working a 3-4 hour shift, please call me at 248-816-1546! Note: For those of you who are under 18, a parent, guardian, or responsible adult sibling must be with you at the booth.

As a reminder, the Oakland County 4-H Fair runs from Tuesday, July 25th through Sunday, July 30th; the Michigan State Fair runs from Wednesday, August 23rd-Monday, September 4th; and the Troy Daze Festival runs from Friday, September 15th through Sunday, September 17th.

Your friend FOR LIFE,
Lynn Gura, Youth Projects Coordinator



LIFE CHAIN

Sunday, October 1, 2006

2:30 - 3:30 p.m.

Across the U.S. and in Canada, hundreds of thousands of participants will silently stand in peaceful, prayerful witness to their commitment to love and protect the unborn and their mothers. LIFE CHAIN challenges the community to be aware and to care. Will YOU stand with us? Gather family, friends, neighbors, fellow church members to join LIFE CHAIN! Signs will be provided with the following messages: **Abortion Kills Children, Adoption is the Loving Option, Abortion Hurts Women, Pray to End Abortion and Life, the First Inalienable Right.** LIFE CHAINS will be held at these locations:

WAYNE COUNTY

☆ Downtown Belleville, Main St. at Five Points to

Belleville Lake Bridge—Belleville

NEW ☆ Telegraph Rd. at Ford Rd.,
north to Hass St.—Dearborn Heights

☆ Gratiot, at 6 Mile Rd.—Detroit

☆ Middlebelt, Jamison (2 blks. south of 5 Mile Rd.)
to 6 Mile Rd.—Livonia

☆ Intersection at Wayne and Warren Rds.—Westland

OAKLAND COUNTY

☆ Woodward, from 11 to 12 Mile Rds.—Berkley, Royal Oak

☆ Lapeer Rd., at Indianwood—Lake Orion

☆ 620 General Motors Rd., btwn S. Milford Rd. &
Main St.—Milford

☆ Pontiac Trail, btwn Maple & Walled Lake Dr.—
Walled Lake

MACOMB COUNTY

☆ Gratiot, from 15 to 16 Mile Rds.—Mt. Clemens

LIVINGSTON COUNTY

☆ Grand River & Main to Hacker—Brighton

☆ Grand River, from Ann to East—Fowlerville

☆ Michigan Ave. & Grand River to Fowler—Howell

☆ M-36 & Dexter/Pinckney Rds.—Pinckney

LAPEER COUNTY

☆ M-24 (Main St.) & M-21—Lapeer

UP NORTH

☆ St. Pius X Church on M65—Hale

☆ Furtaw Field on US 23—Oscoda

☆ US 23 at Newman St.—Tawas

Registration letters have been sent to Life Chain contacts. Please sign up to participate! Call 248-478-8878 for more information.

Donations have been made—

In loving memory of:

Colin Walker

Given by: Judy and Bob Zabik

Michael G. Furlong

Given by: Mr. and Mrs. Thomas O'Reilly

Mae Howard

Given by: Diane and Norv Trombley

Charles Rushton

Given by: Ken and Claudia Steinke
Frank and Vivian Hutira

In honor of:

Moira Flynn

Given by: The Tea Ladies
St. Mary Church of Redford

In celebration of the 80th Birthday of:

Jean Martell

Given by: Her children: Barbara, Marie, Bill,
Michael, Paul and Jean

In celebration of the 85th Birthday of:

Stella Konopka

Given by: Her Family

In honor of the 40th Anniversary in the Priesthood of:

Fr. John Sullivan

Given by: Frank and Lucille Dettloff

In honor of the 50th Anniversary of:

Ray and Alice Smock

Given by: Frank and Lucille Dettloff

In honor of the 60th Anniversary of:

Ted and Stella Konopka

Given by: Their Family

Donations may be made in memory of loved ones who have died; a memorial card will be sent by Lifespan in your

name to the family of the deceased. Donations may also be made to honor someone special, and near and dear to you, for a particular occasion, or just because...

You can live on after death by helping those whose lives are threatened by abortion, euthanasia or infanticide. A bequest in your will to Right to Life - LIFESPAN will be used to save the lives of many through our efforts. Send donations to your local Lifespan office.

Crisis hotline numbers

If you, or someone you know, is experiencing a crisis pregnancy, help is available. Call your Lifespan office, pp. 16-17. Bethany Christian Services also has a 24-hour hotline number **800-BETHANY**. Sheltering homes are available to women in crisis pregnancies, call Abigayle Ministries **586-326-0459**. For post-abortion counseling, call Project Rachel **888-722-4355**. For those with life-limiting illnesses, call Angela Hospice **734-464-7810**; Cranbrook Hospice **248-334-6700**, or Hospice of Michigan **888-HOM-5656**. Project Life, Archdiocese of Detroit, offers pastoral guidance to persons considering abortion or assisted suicide; for this counseling assistance, call **800-281-2102**.

Silent No More

- Rachel's Vineyard Weekend Retreats for healing after abortion, August 18-21, Saginaw, call Sandy **989-797-6652** or **800-453-2081 ext. 652**; November 17-19, Lansing/ Ann Arbor/Detroit, call Beth **743-878-2217, ext. 214**.
- "Binding Up the Broken Hearted," support group counseling to anyone suffering from the affects of abortion; starting September 5; call Madelyn **248-545-3542**.
- Students for Life Rally, Michigan State University, September 16, 2-5 p.m., call Mike Stack, Regional Coordinator, Silent No More Awareness, **248-548-1767**.

Calendar of Events

July 19	Youth Jeopardy Games Registration Deadline
July 30	Bowling for LIFE, p. 17
July 25-30	4H Fair, p. 17
August 23-Sept. 4	Michigan State Fair, p. 16, 17
August 11-12	Used Book Sale, p. 16
August 26	Youth Jeopardy Games, p. 18
August 21	Deadline for Bowling for Life pledges
September 14-17	Troy Daze Fair, p. 17
October 1	LIFE CHAIN, p. 18

Right to Life - LIFESPAN Membership Form

Right to Life - LIFESPAN believes that human life has value in all stages of development from conception until natural death, and is committed to speaking on behalf of those who cannot speak for themselves — the unborn, the aged, the incapacitated. Won't you please help in our struggle to preserve respect for human life? A contribution brings you the monthly newsletter as well as educational materials and special mailings.

- _____ Annual Membership \$ 20.00
- _____ Student/Senior Member \$ 10.00
- _____ *Angel in the Waters* Special Membership \$40 or more; (call a Lifespan office for details)

Name _____ Phone _____
Address _____ City _____ Zip _____

Please complete this form and return with your donation to: **Right to Life - LIFESPAN, 29200 Vassar, Suite 545, Livonia, MI 48152-2193**. For more information, call **248-478-8878**. Sorry, donations are not tax-deductible.

Legislative *Breakfast*

Saturday, September 16

9:00 a.m. - 12:00 noon • Registration: 8:30 a.m.

Burton Manor

27777 Schoolcraft, Livonia

Reservations are required by Friday, September 8

\$18.00 per person (\$7.50 students 21 or younger)



Make checks payable to:

Right to Life - LIFESPAN and mail to:

29200 Vassar St., Ste. 545, Livonia, MI 48152-2193

For more information, call (248) 478-8878 or (734) 422-6230

Right to Life - Lifespan of Metro Detroit
Detroit Office
17209 Mack Ave., PMB 293
Detroit, MI 48224-2248

Non-Profit Org.
U.S. POSTAGE
PAID
Detroit, MI
Permit No. 2232



DATED MATERIAL